





-  Existing restrictions
-  Proposed 'no waiting at any time' (double yellow lines)
-  Proposed 'disabled badge holders only' - no time limit
-  Proposed free parking '3 hour maximum stay, no return within 1 hour, 8.30am to 6.30pm Monday to Saturday'



Scale 1:1000

Rev.	Description	Drawn	Slg.	Date	Chkd	Slg.	Date	Appr	Slg.	Date

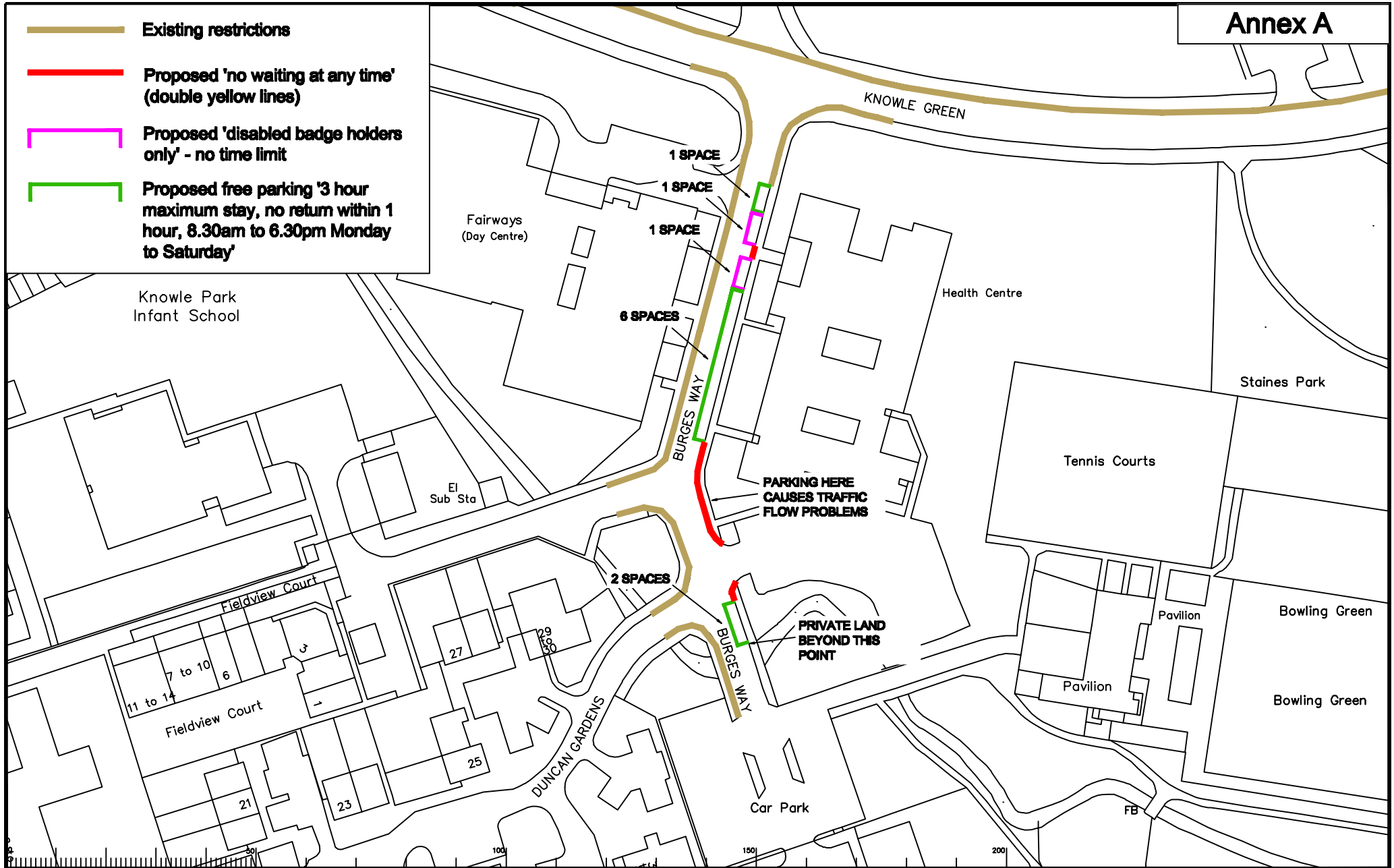
Drawn by	Slg.	Date	Checked by	Slg.	Date
J.A.R.	Slg.	02/12	J.A.R.	Slg.	02/12
R.H.	Slg.	02/12	R.H.	Slg.	02/12
D.C.	Slg.	02/12	D.C.	Slg.	02/12



Burges Way
Staines

Proposed Parking Restrictions

Project: Burges Way Staines
 Drawing No: 0312-01
 Date: 02/12
 Scale: 1:1000
 SHEET 1 of 1



SURREY
COUNTY COUNCIL
Sustainable Development

Project No. 0312-01
 Drawing No. 0312-01
 Revision: -
 Classification: PRESENTATION